BLOCK 34 PLAT A

TAXING UNIT: 251

IN OGDEN CITY
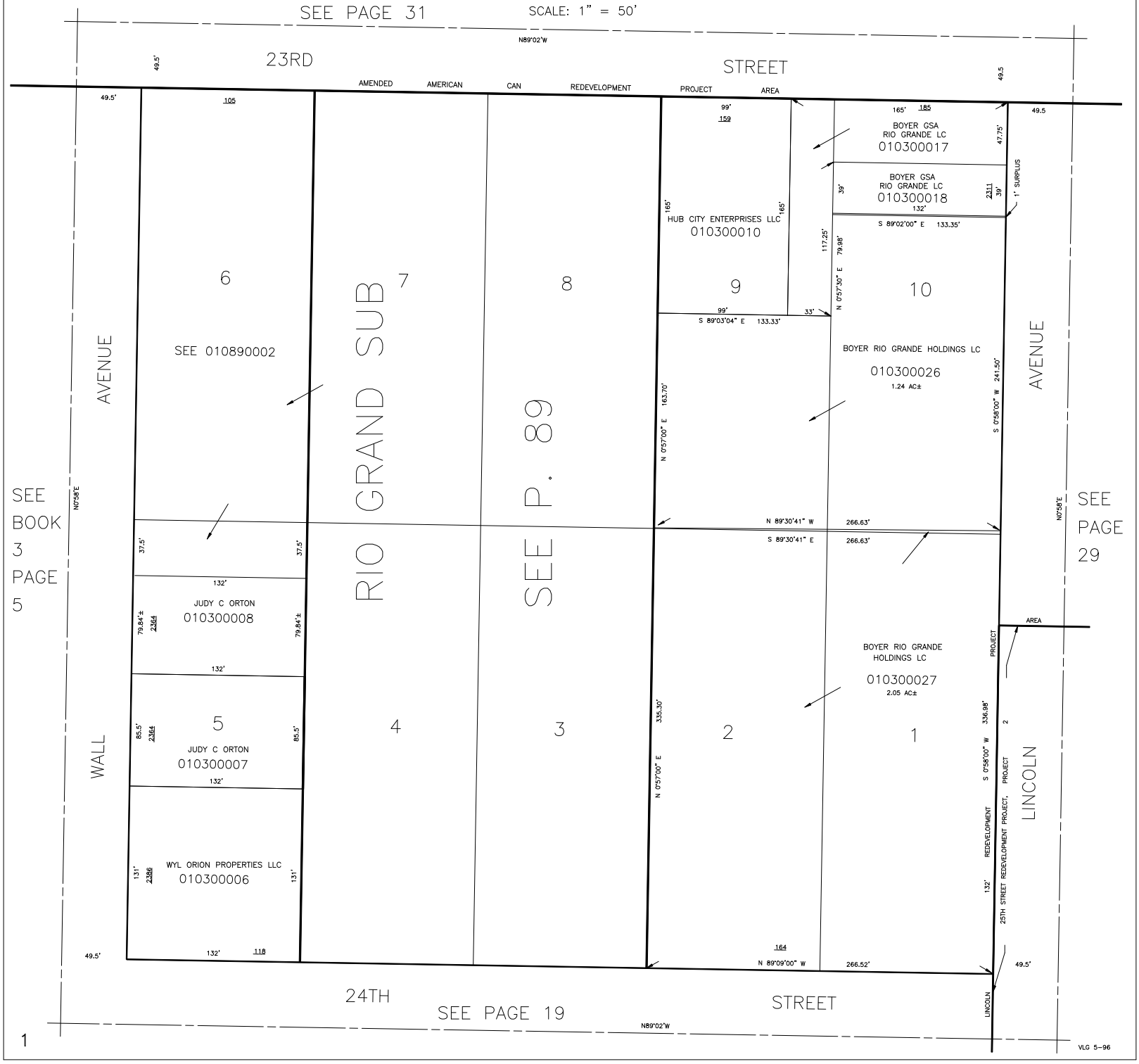
SCALE: 1" = 50'